

ELEVATION NOTES:

1. DECKS, PORCHES, RAILINGS, STEPS, ETC. COMPLETED ON-SITE BY BUILDER OR OTHERS.
2. RIDGE VENT SHIPPED LOOSE AND INSTALLED ON-SITE BY BUILDER OR OTHERS.
3. FIBERGLASS SHINGLES OVER 15# ROOFING FELT.
4. VENTED VINYL SOFFIT & ALUMINUM FASCIA GUTTER AND DOWNSPOUT BY BUILDER OR OTHERS.
5. PANELED SHUTTERS (FRONT ONLY)
6. WINDOW GRILLES THROUGHOUT.
7. DOUBLE 4" VINYL SIDING.
8. FINISHED GRADE TO BE FIELD VERIFIED.

PennKraft Building Systems, LLC.
P.O. Box 640 One Mauro Ave. Knox, PA 16232

| | | | |
|-----------------------|-----------|----------------------------------|-----------------|
| BUILDER: GREEN HALLOW | | PROJ./NAME | |
| CUSTOMER: * | | CUSTOM 51'-5" x 80'-3" 4-PLEX | |
| DATE | REVISIONS | SERIAL # | DATE: 3/19/2015 |
| | | SCALE: 1/8"=1'-0" | DR. BY: JTZ |
| | | QUOTE # PKQ0276 | DEL. ST.: CT |
| FRONT ELEVATION | | | |

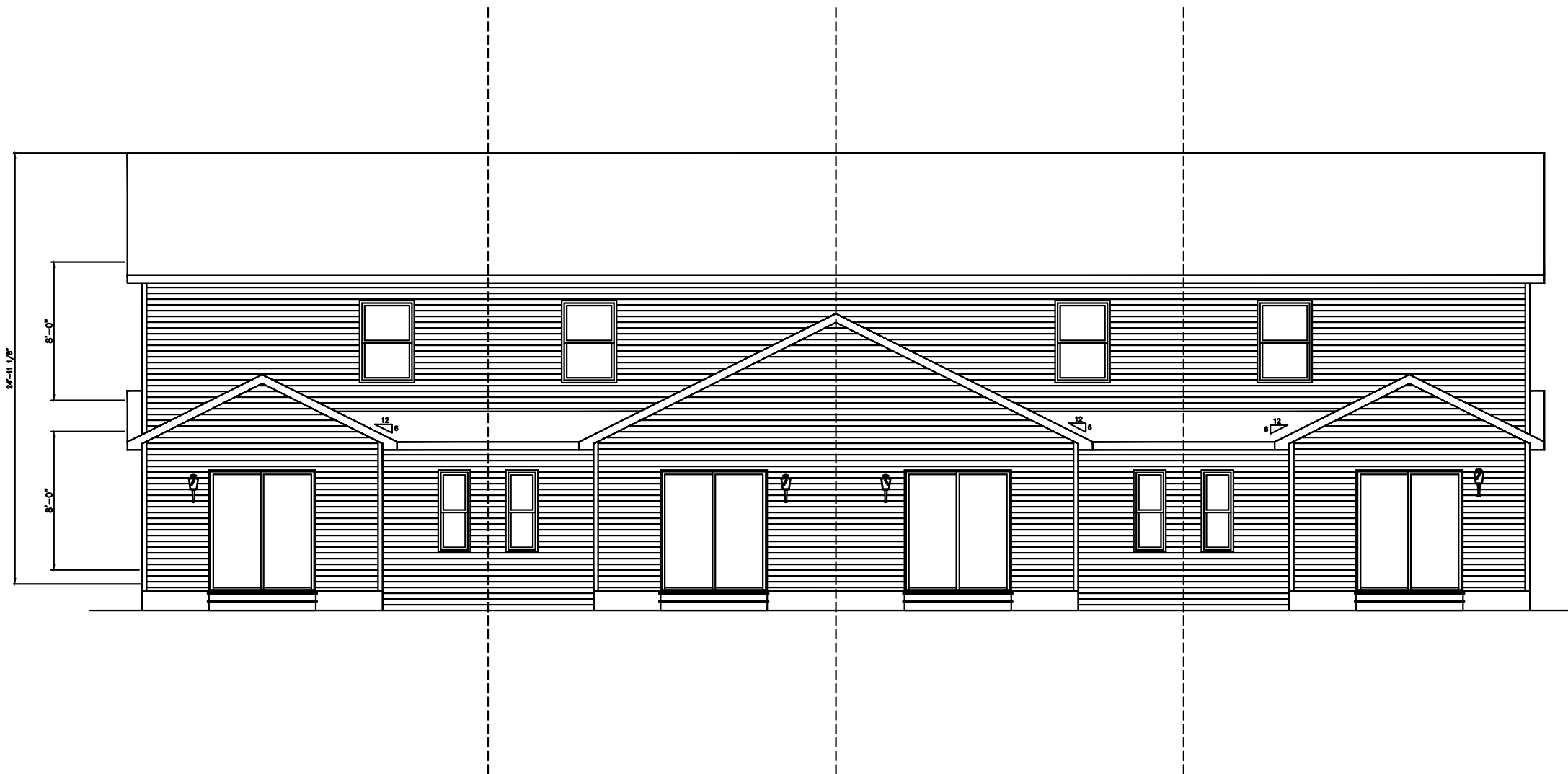

ELEVATION NOTES:

1. DECKS, PORCHES, RAILINGS, STEPS, ETC. COMPLETED ON-SITE BY BUILDER OR OTHERS.
2. RIDGE VENT SHIPPED LOOSE AND INSTALLED ON-SITE BY BUILDER OR OTHERS.
3. FIBERGLASS SHINGLES OVER 15# ROOFING FELT.
4. VENTED VINYL SOFFIT & ALUMINUM FASCIA GUTTER AND DOWNSPOUT BY BUILDER OR OTHERS.
5. PANELED SHUTTERS (FRONT ONLY)
6. WINDOW GRILLES THROUGHOUT.
7. DOUBLE 4" VINYL SIDING.
8. FINISHED GRADE TO BE FIELD VERIFIED.

PennKraft Building Systems, LLC.
 P.O. Box 640 One Mauro Ave. Knox, PA 16232

| | | | |
|-----------------------|-----------|----------------------------------|-----------------|
| BUILDER: GREEN HALLOW | | PROJ./NAME | |
| CUSTOMER: * | | CUSTOM 51'-5" x 80'-3" 4-PLEX | |
| DATE | REVISIONS | SERIAL # | DATE: 3/19/2015 |
| | | SCALE: 1/8"=1'-0" | DR. BY: JTZ |
| | | QUOTE # PKQ0276 | DEL. ST.: CT |
| REAR ELEVATION | | | |

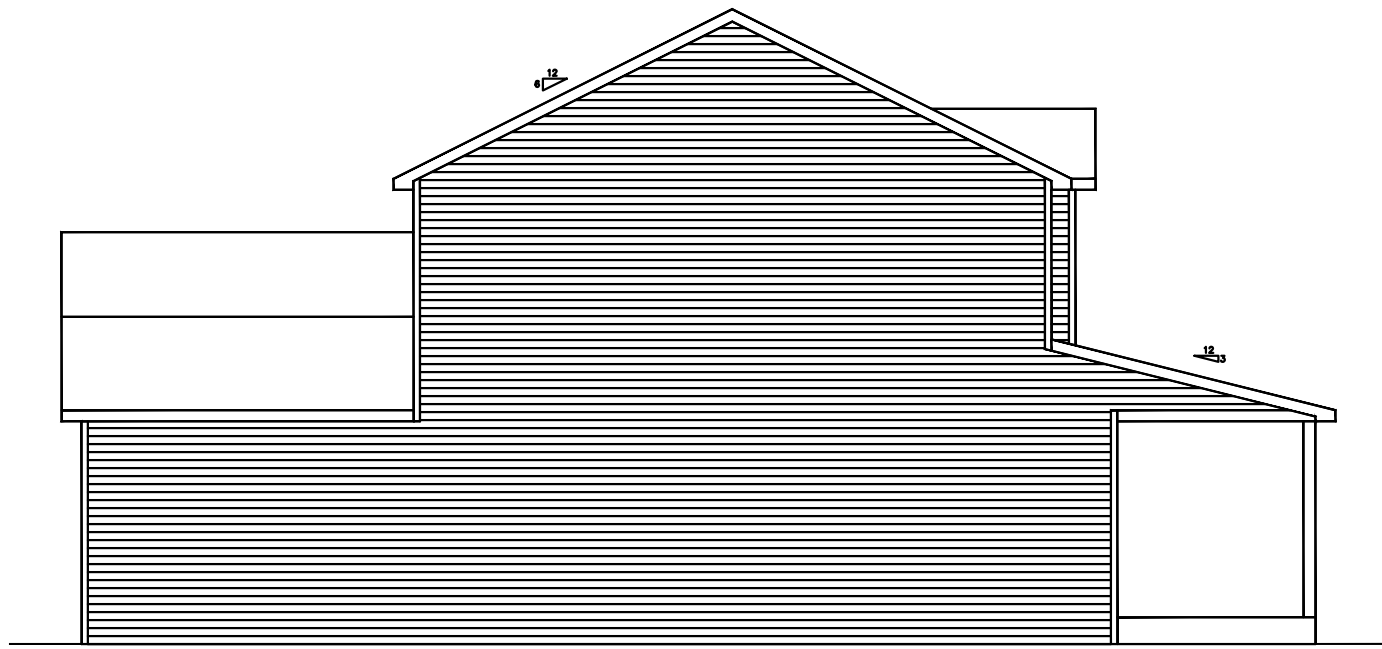

LEFT SIDE ELEVATION

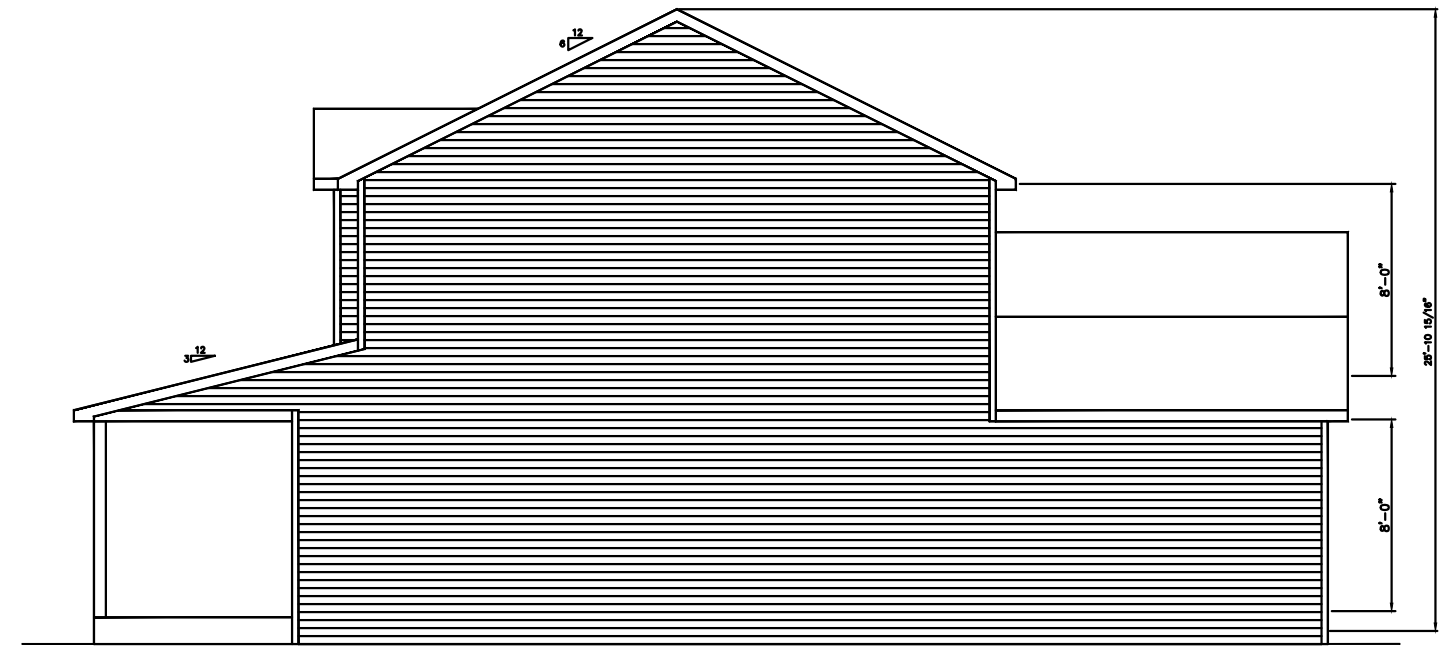

RIGHT SIDE ELEVATION

ELEVATION NOTES:

1. DECKS, PORCHES, RAILINGS, STEPS, ETC. COMPLETED ON-SITE BY BUILDER OR OTHERS.
2. RIDGE VENT SHIPPED LOOSE AND INSTALLED ON-SITE BY BUILDER OR OTHERS.
3. FIBERGLASS SHINGLES OVER 15# ROOFING FELT.
4. VENTED VINYL SOFFIT & ALUMINUM FASCIA GUTTER AND DOWNSPOUT BY BUILDER OR OTHERS.
5. PANELED SHUTTERS (FRONT ONLY)
6. WINDOW GRILLES THROUGHOUT.
7. DOUBLE 4" VINYL SIDING.
8. FINISHED GRADE TO BE FIELD VERIFIED.

PennKraft Building Systems, LLC.
P.O. Box 640 One Mauro Ave. Knox, PA 16232

| | | | |
|-----------------------|-----------|----------------------------------|-----------------|
| BUILDER: GREEN HALLOW | | PROJ./NAME | |
| CUSTOMER: * | | CUSTOM 51'-5" x 80'-3" 4-PLEX | |
| DATE | REVISIONS | SERIAL # | DATE: 3/19/2015 |
| | | SCALE: 1/8"=1'-0" | DR. BY: JTZ |
| | | QUOTE # PKQ0276 | DEL. ST.: CT |
| SIDE ELEVATIONS | | | |

2003 INTERNATIONAL RESIDENTIAL CODE W/2009
 SUPPLEMENT TO THE 2005 CT FIRE SAFETY CODE
 2009 INTERNATIONAL ENERGY CONSERVATION CODE W/
 2011 CT AMENDMENTS
 2005 NATIONAL ELECTRICAL CODE

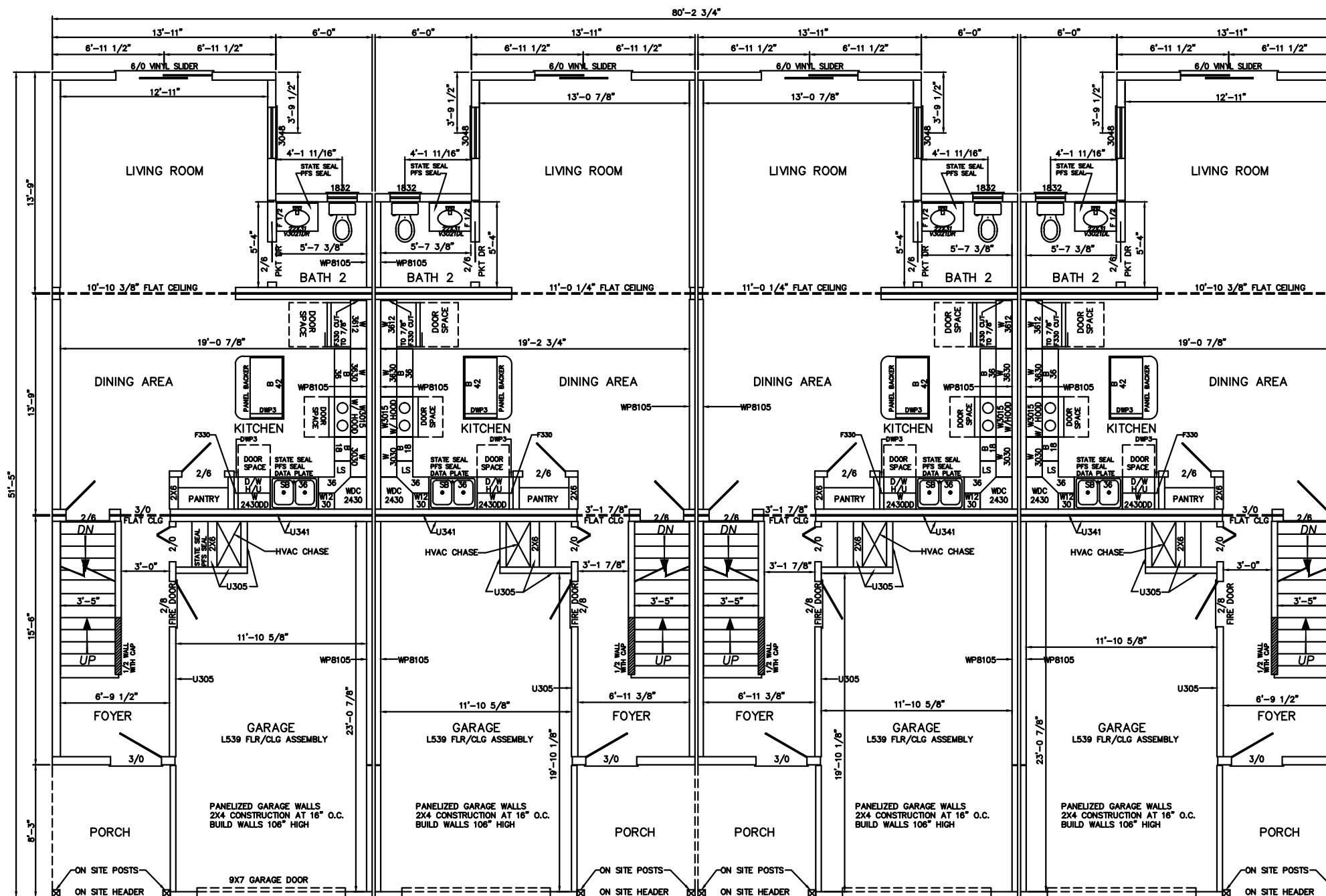

PennKraft Building Systems, LLC.
 P.O. Box 640 One Mauro Ave. Knox, PA 16232

| | | | |
|------------------|--------------|----------------------------------|------------------------|
| PROJ./NAME | | CUSTOM 51'-5" x 80'-3" 4-PLEX | |
| BUILDER: | GREEN HALLOW | SERIAL # | * DATE: 3/19/2015 |
| CUSTOMER: | * | SCALE: | 1/8"=1'-0" DR. BY: JTZ |
| DATE | REVISIONS | QUOTE # | PKQ0276 DEL. ST.: CT |
| FIRST FLOOR PLAN | | | |

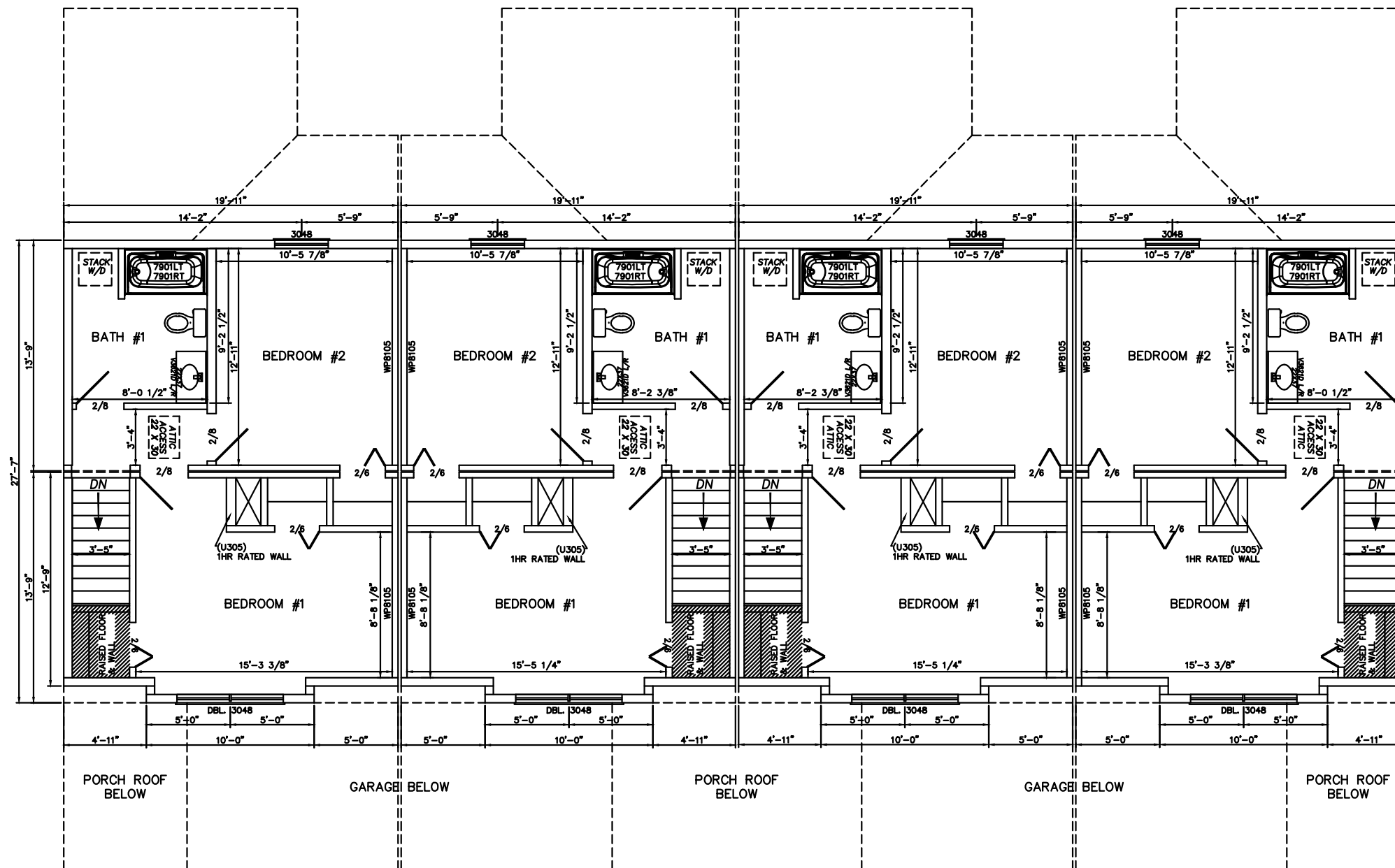

PennKraft Building Systems, LLC.
 P.O. Box 640 One Mauro Ave. Knox, PA 16232

| | | | |
|-----------------------|-----------|----------------------------------|-----------------|
| BUILDER: GREEN HALLOW | | PROJ./NAME | |
| CUSTOMER: * | | CUSTOM 51'-5" x 80'-3" 4-PLEX | |
| DATE | REVISIONS | SERIAL # | DATE: 3/19/2015 |
| | | SCALE: 1/8"=1'-0" | DR. BY: JTZ |
| | | QUOTE # PKQ0276 | DEL. ST.: CT |
| SECOND FLOOR PLAN | | | |