

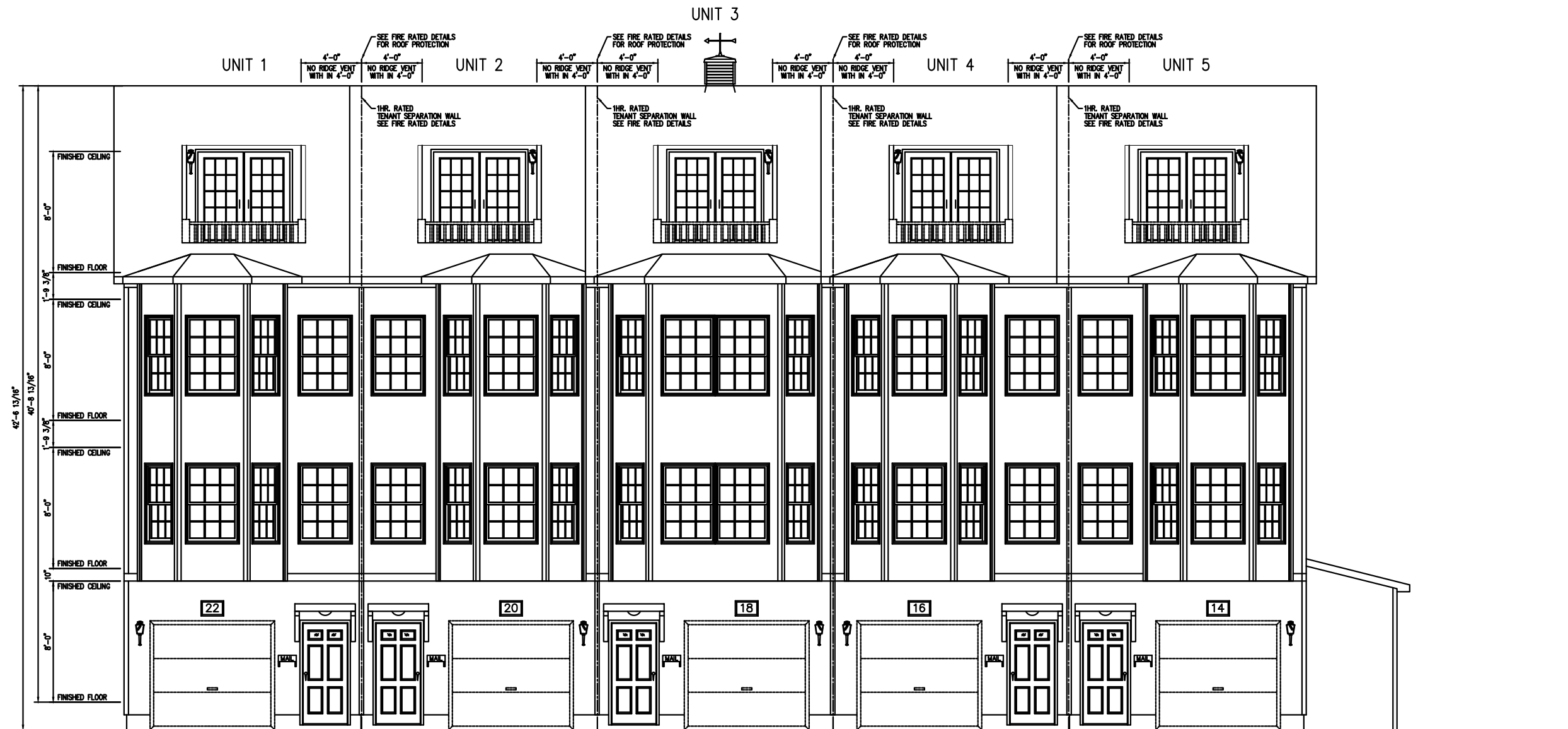



PRELIMINARY PLAN
NOT FOR CONSTRUCTION



NOTE:
SIDING IS TO BE OMIT, SIDING IS TO BE
INSTALLED ON SITE WITH HARDI BOARD

NOTE:
THIS DRAWING IS CONSIDERED TO BE "PRELIMINARY ONLY"
AT THIS TIME. PLAN CHANGES MAY OCCUR DUE TO CALCULATIONS
AND APPROVAL REQUIREMENTS.

PennKraft Building Systems, LLC.
P.O. Box 640 One Mauro Ave. Knox, PA 16232

BUILDER: SANDCASTLE GROUP		PROJ./NAME: CUSTOM	
CUSTOMER: ROCKLAND CIRCLE		15'-6" X 32'-0" TWO STORY 5-PLEX	
DATE	REVISION	SERIAL #	DATE: 2/18/2015
3/6/15	REMOVED SIDING FROM ELEVATIONS (JTZ)	1/8"=1'-0"	DR. BY: NJC
3/32/15	ELEVATION CHANGES (JTZ)	QUOTE #	DEL. ST.: MA
		FRONT ELEVATION	

PRELIMINARY PLAN
NOT FOR CONSTRUCTION

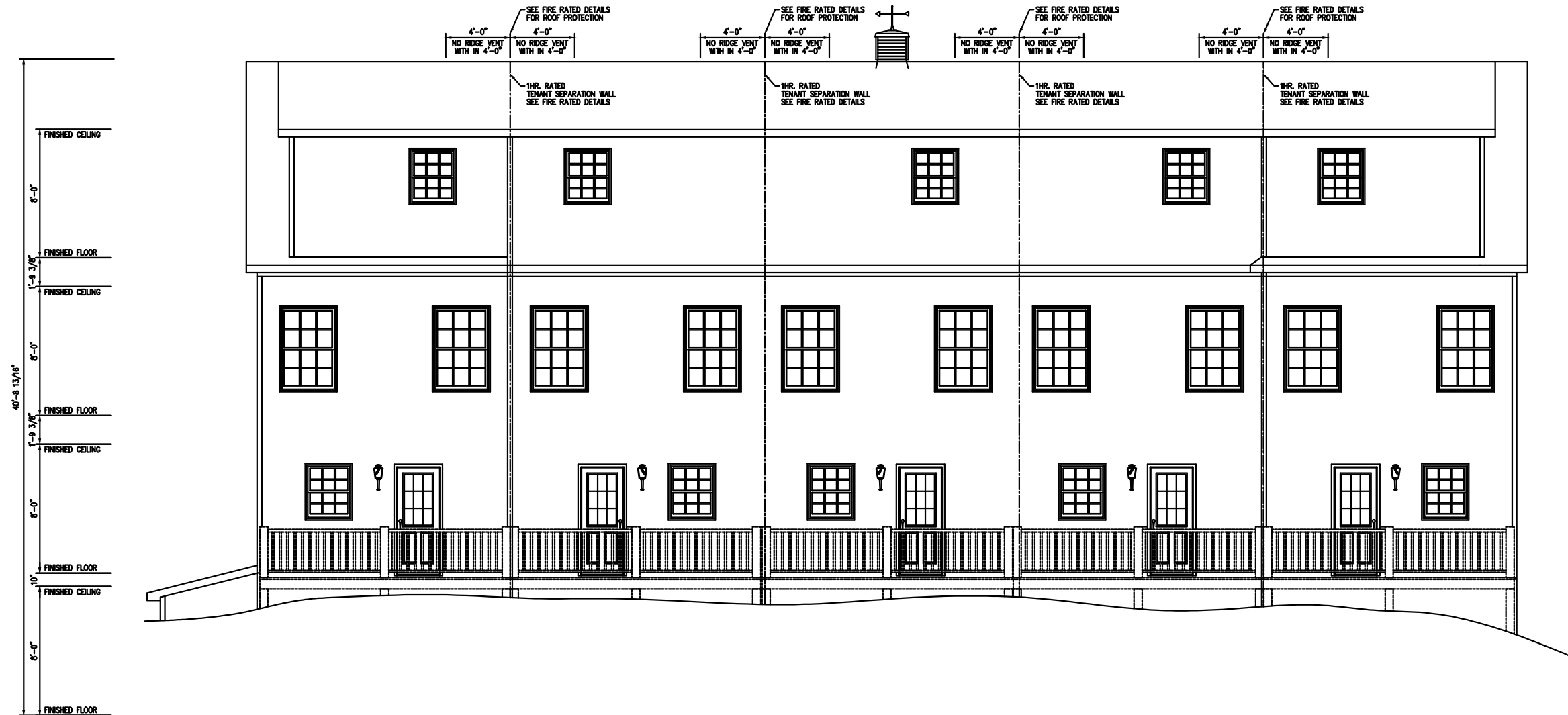

NOTE:
SIDING IS TO BE OMIT, SIDING IS TO BE
INSTALLED ON SITE WITH HARDI BOARD

NOTE:
THIS DRAWING IS CONSIDERED TO BE "PRELIMINARY ONLY"
AT THIS TIME. PLAN CHANGES MAY OCCUR DUE TO CALCULATIONS
AND APPROVAL REQUIREMENTS.

PennKraft Building Systems, LLC.
P.O. Box 640 One Mauro Ave. Knox, PA 16232

BUILDER: SANDCASTLE GROUP		PROJ./NAME: CUSTOM	
CUSTOMER: ROCKLAND CIRCLE		15'-6" X 32'-0" TWO STORY 5-PLEX	
DATE	REVISION	SERIAL #	DATE: 2/18/2015
3/6/15	REMOVED SIDING FROM ELEVATIONS (JTZ)	1/8"=1'-0"	DR. BY: NJC
3/32/15	ELEVATION CHANGES (JTZ)	QUOTE #	DEL. ST.: MA
		REAR ELEVATION	

PRELIMINARY PLAN
NOT FOR CONSTRUCTION



NOTE:
SIDING IS TO BE OMIT, SIDING IS TO BE
INSTALLED ON SITE WITH HARDI BOARD

NOTE:
THIS DRAWING IS CONSIDERED TO BE "PRELIMINARY ONLY"
AT THIS TIME. PLAN CHANGES MAY OCCUR DUE TO CALCULATIONS
AND APPROVAL REQUIREMENTS.

PennKraft Building Systems, LLC.
P.O. Box 640 One Mauro Ave. Knox, PA 16232

BUILDER: SANDCASTLE GROUP		PROJ./NAME: CUSTOM	
CUSTOMER: ROCKLAND CIRCLE		15'-6" X 32'-0" TWO STORY 5-PLEX	
DATE	REVISION	SERIAL #	DATE: 2/18/2015
3/6/15	REMOVED SIDING FROM ELEVATIONS (JTZ)	1/8"=1'-0"	DR. BY: NJC
3/32/15	ELEVATION CHANGES (JTZ)	QUOTE #	DEL. ST.: MA
		LEFT SIDE ELEVATION	

PRELIMINARY PLAN
NOT FOR CONSTRUCTION



NOTE:
SIDING IS TO BE OMIT, SIDING IS TO BE
INSTALLED ON SITE WITH HARDI BOARD

NOTE:
THIS DRAWING IS CONSIDERED TO BE "PRELIMINARY ONLY"
AT THIS TIME. PLAN CHANGES MAY OCCUR DUE TO CALCULATIONS
AND APPROVAL REQUIREMENTS.

PennKraft Building Systems, LLC.
P.O. Box 640 One Mauro Ave. Knox, PA 16232

BUILDER: SANDCASTLE GROUP		PROJ./NAME: CUSTOM	
CUSTOMER: ROCKLAND CIRCLE		15'-6" X 32'-0" TWO STORY 5-PLEX	
DATE	REVISION	SERIAL #	DATE: 2/18/2015
3/6/15	REMOVED SIDING FROM ELEVATIONS (JTZ)	1/8"=1'-0"	DR. BY: NJC
3/32/15	ELEVATION CHANGES (JTZ)	QUOTE # PKQ0260	DEL. ST.: MA
RIGHT SIDE ELEVATION			

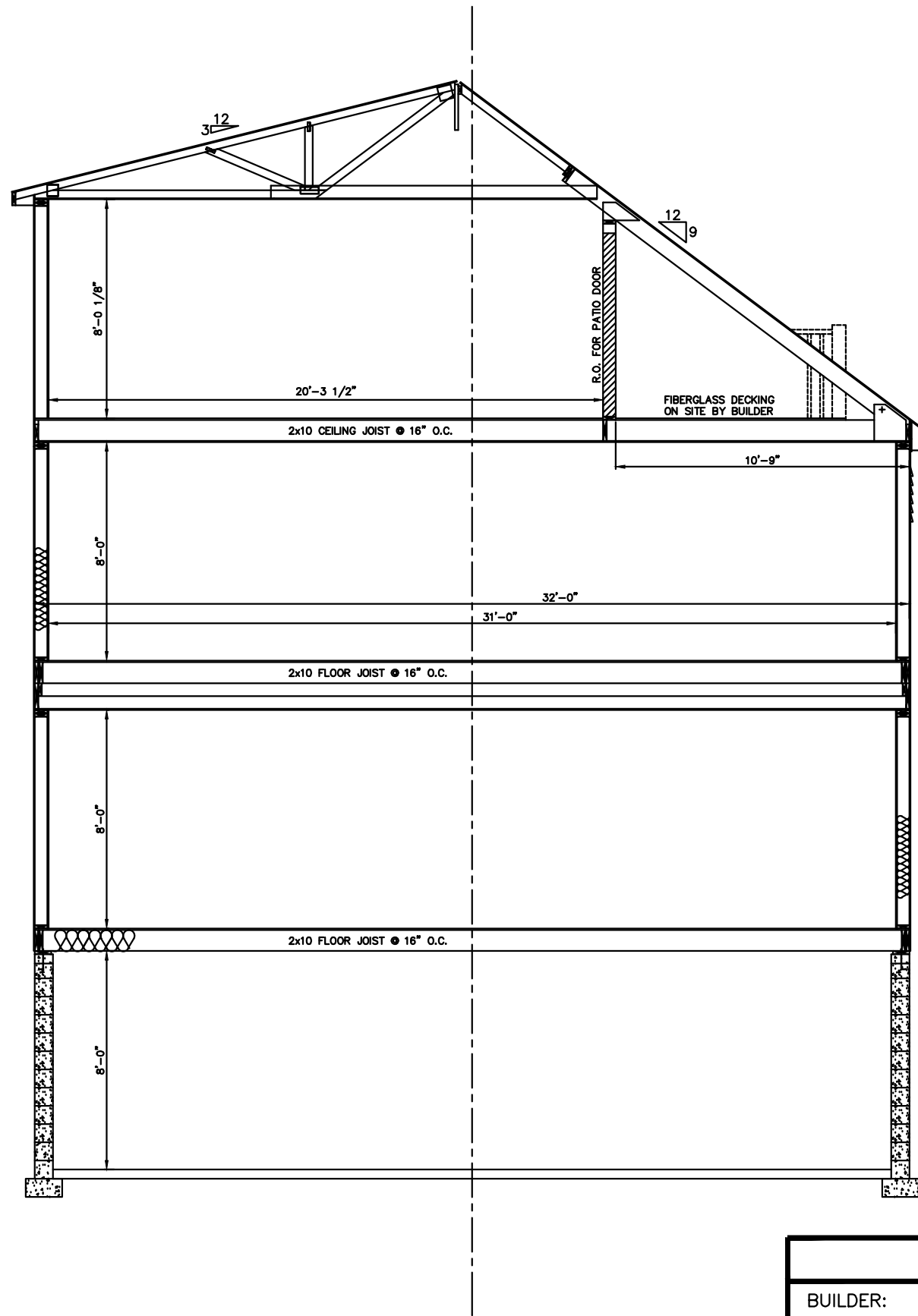

PennKraft Building Systems, LLC.
P.O. Box 640 One Mauro Ave. Knox, PA 16232

BUILDER:	SANDCASTLE GROUP
CUSTOMER:	ROCKLAND CIRCLE
DATE	REVISION

PROJ./NAME:	
CUSTOM 15'-6" X 32'-0" CAPE COD	
SERIAL #	* DATE: 2/18/2015
SCALE: 3/16"=1'-0"	DR. BY: NJC
QUOTE # PKQ0260	DEL. ST.: MA
MIDDLE SECTION CROSS SECTION	

PRELIMINARY PLAN
NOT FOR CONSTRUCTION

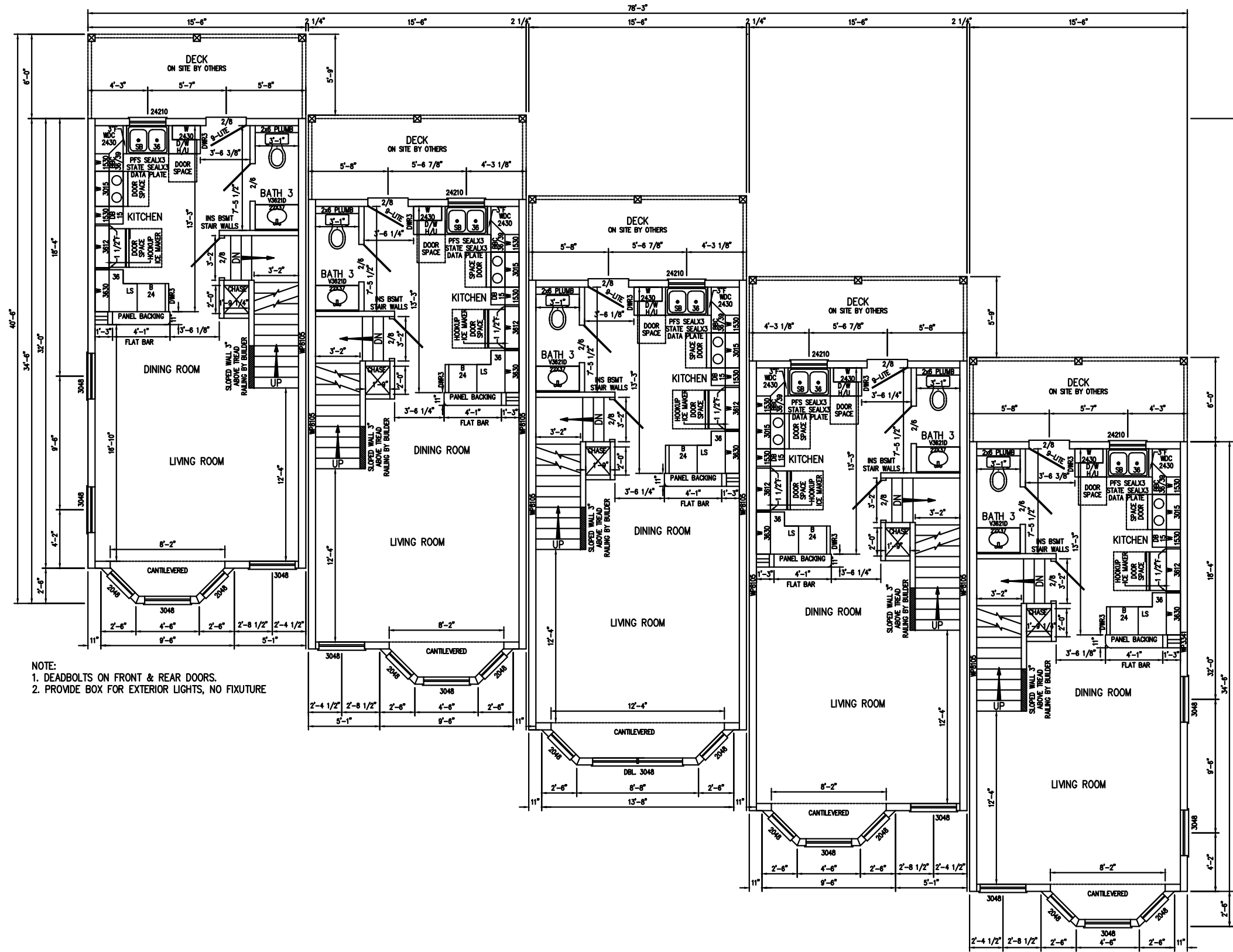

NOTE:
1. DEADBOLTS ON FRONT & REAR DOORS.
2. PROVIDE BOX FOR EXTERIOR LIGHTS, NO FIXTURE

NOTE:
THIS DRAWING IS CONSIDERED TO BE "PRELIMINARY ONLY"
AT THIS TIME. PLAN CHANGES MAY OCCUR DUE TO CALCULATIONS
AND APPROVAL REQUIREMENTS.

MA SINGLE AND TWO FAMILY DWELLING
CODE (780 CMR)-8TH EDITION
MA FUEL/GAS/PLUMBING CODE (248 CMR)
MA STATE BUILDING CODE, 7TH EDITION
2009 INTERNATIONAL MECHANICAL CODE W/AMEND.
2012 INTERNATIONAL ENERGY CONSERVATION
CODE W/AMEND.
2014 NATIONAL ELECTRICAL CODE W/AMEND.

PennKraft Building Systems, LLC.
P.O. Box 640 One Mauro Ave. Knox, PA 16232

BUILDER: SANDCASTLE GROUP		PROJ./NAME: CUSTOM	
CUSTOMER: ROCKLAND CIRCLE		15'-6" X 32'-0" TWO STORY 5-PLEX	
DATE	REVISION	SERIAL #	DATE: 2/18/2015
3/6/15	REMOVED SIDING FROM ELEVATIONS (JTJ)	SCALE: 1/8"=1'-0"	DR. BY: NJC
3/32/15	ELEVATION CHANGES (JTJ)	QUOTE # PKQ0260	DEL. ST.: MA
1ST FLOOR PLAN			

PRELIMINARY PLAN
NOT FOR CONSTRUCTION

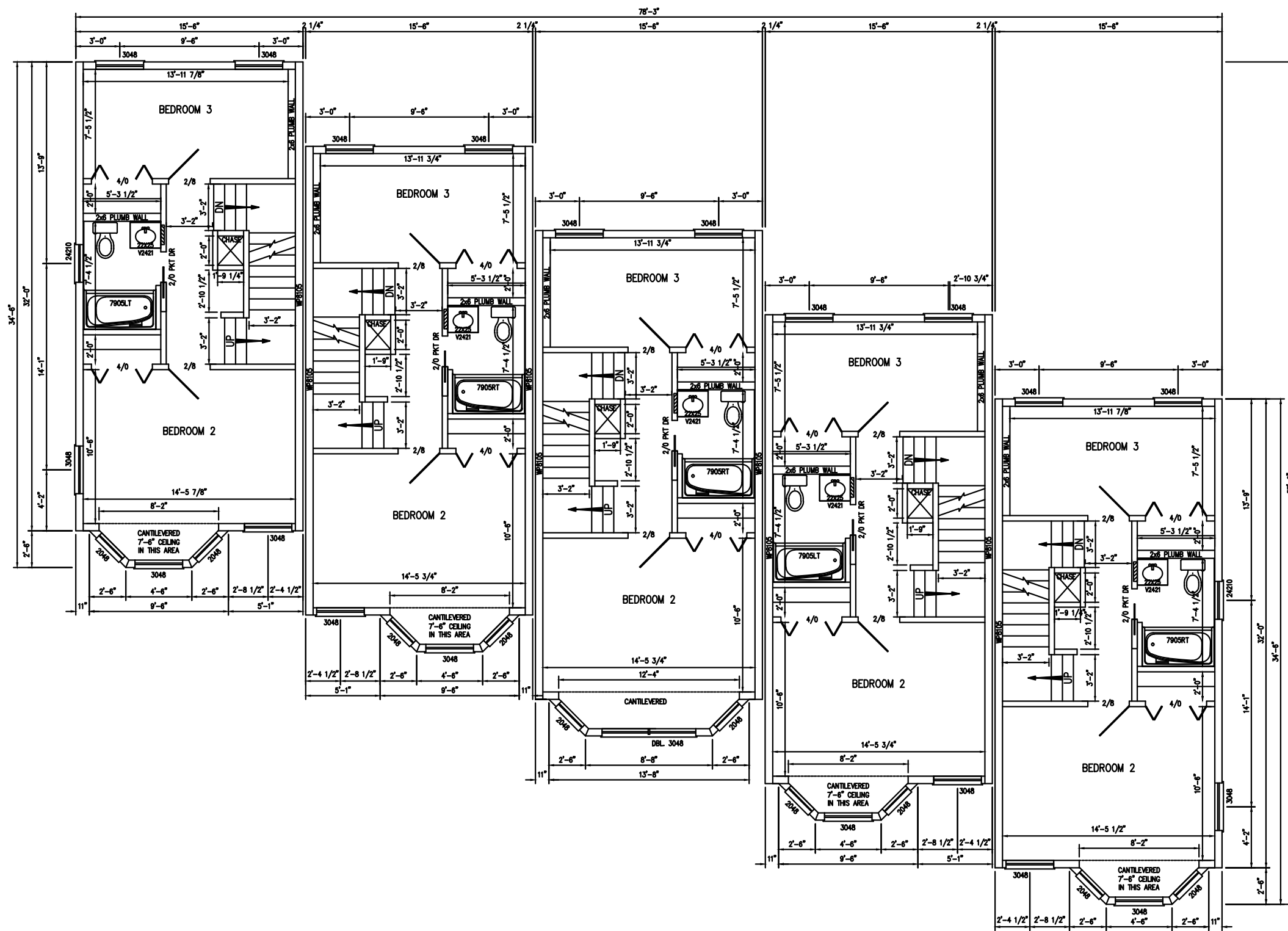

PennKraft Building Systems, LLC.
P.O. Box 640 One Mauro Ave. Knox, PA 16232

MA SINGLE AND TWO FAMILY DWELLING
CODE (780 CMR)-8TH EDITION
MA FUEL/GAS/PLUMBING CODE (248 CMR)
MA STATE BUILDING CODE, 7TH EDITION
2009 INTERNATIONAL MECHANICAL CODE W/AMEND.
2012 INTERNATIONAL ENERGY CONSERVATION
CODE W/AMEND.
2014 NATIONAL ELECTRICAL CODE W/AMEND.

NOTE:
THIS DRAWING IS CONSIDERED TO BE "PRELIMINARY ONLY"
AT THIS TIME. PLAN CHANGES MAY OCCUR DUE TO CALCULATIONS
AND APPROVAL REQUIREMENTS.

BUILDER: SANDCASTLE GROUP		PROJ./NAME: CUSTOM	
CUSTOMER: ROCKLAND CIRCLE		15'-6" X 32'-0" TWO STORY 5-PLEX	
DATE	REVISION	SERIAL #	DATE: 2/18/2015
3/6/15	REMOVED SIDING FROM ELEVATIONS (JTJ)	SCALE: 1/8"=1'-0"	DR. BY: NJC
3/32/15	ELEVATION CHANGES (JTJ)	QUOTE # PKQ0260	DEL. ST.: MA
2ND FLOOR PLAN			

PRELIMINARY PLAN
NOT FOR CONSTRUCTION

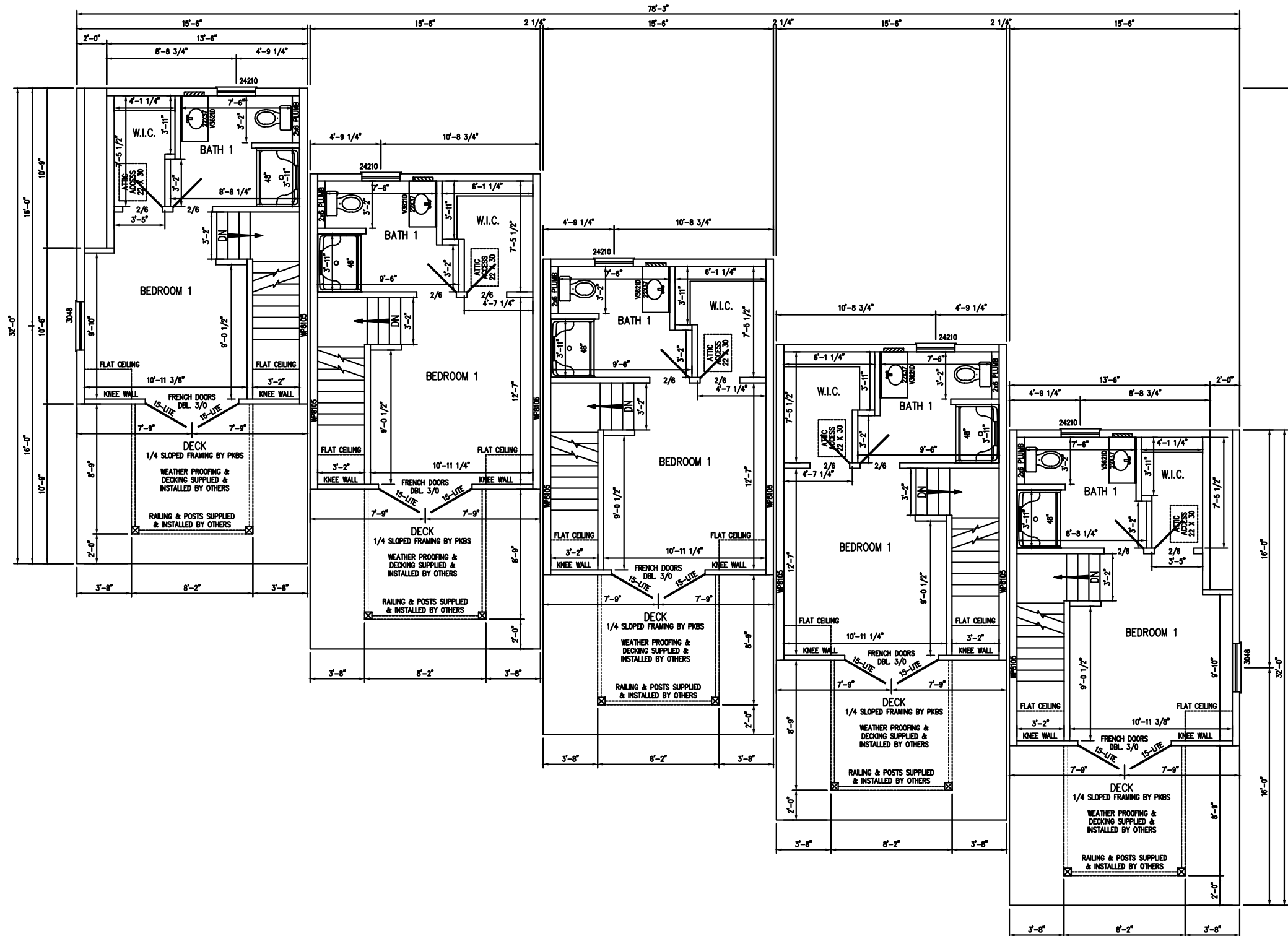

PennKraft Building Systems, LLC.
P.O. Box 640 One Mauro Ave. Knox, PA 16232

MA SINGLE AND TWO FAMILY DWELLING
CODE (780 CMR)-8TH EDITION
MA FUEL/GAS/PLUMBING CODE (248 CMR)
MA STATE BUILDING CODE, 7TH EDITION
2009 INTERNATIONAL MECHANICAL CODE W/AMEND.
2012 INTERNATIONAL ENERGY CONSERVATION
CODE W/AMEND.
2014 NATIONAL ELECTRICAL CODE W/AMEND.

NOTE:
THIS DRAWING IS CONSIDERED TO BE "PRELIMINARY ONLY"
AT THIS TIME. PLAN CHANGES MAY OCCUR DUE TO CALCULATIONS
AND APPROVAL REQUIREMENTS.

BUILDER:	SANDCASTLE GROUP
CUSTOMER:	ROCKLAND CIRCLE
DATE	REVISION
3/6/15	REMOVED SIDING FROM ELEVATIONS (JTJ)
3/32/15	ELEVATION CHANGES (JTJ)

PROJ./NAME:	CUSTOM	
	15'-6" X 32'-0" TWO STORY 5-PLEX	
SERIAL #	*	DATE: 2/18/2015
SCALE:	1/8"=1'-0"	DR. BY: NJC
QUOTE #	PKQ0260	DEL. ST.: MA
3RD FLOOR PLAN		